

N: 5:

OEUVRES
Pour la Guitare
composées par
FERDINAND SOR

FL 34kr.

- OP. 34. Trois pièces de Société pr. Guitare seul.
„ 38. Divertissement pr. deux Guitares.
+ 39. Six Valses pr. deux Guitares.
„ 40. Fant. et Variations sur un air Écossais pr. Guitare seul.
„ 42. Six petit Pièces pr. Guitare seul.
„ 43. Mes Ennuis six Bagatelles pr. Guitare seul.
„ 44. Six Valses faciles pr. deux Guitares.
„ 45. Voyons si c'est ça six petites Pièces faciles pr. Guitare seul.
— „ 46. Souvenir d'Amitié fantaisie pr. Guitare seul.
— „ 47. Six petit Pièces pr. Guitare seul.
+ „ 49. Divertissement Militaire pr. deux Guitares.
„ 50. Le Calme Caprice pr. Guitare seul.
+ „ 53. Le premier pas vers moi petit Duo pr. deux Guitares.
✓ „ 54. Fantaisie pr. deux Guitares.
„ 55. Trois Duos faciles et progressifs pr. deux Guitares N° 1. 2. 3. Chay.
„ 56. Souvenirs d'une Soirée à Berlin fant. pr. Guitare seul.
— „ 57. Six Valse et un Galop pr. Guitare seul.
— „ 58. Fantaisie facile pr. Guitare seul.
— „ 59. Fantaisie Elégieque pr. Guitare seul.
„ 60. Introduction à l'Etude de la Guitare.
„ 61. Trois petit Divertissements pr. deux Guitares.
„ 62. Divertissement pr. deux Guitares.
„ 63. Souvenir de Russie Fant. pr. deux Guitares.

Frankfort *Am.* chez Fr. Ph. Dunst.

New York chez C. F. Hofer.

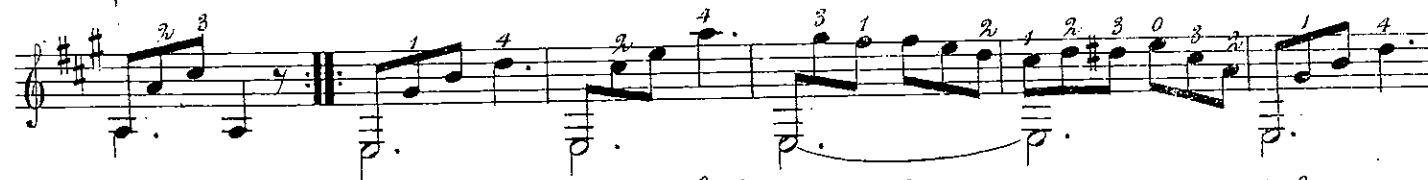

№ 6.

№ 7.

N^o 8.

Cette leçon n'est pas autre chose que le développement de la précédente.

N^o 9.

N^o 10.

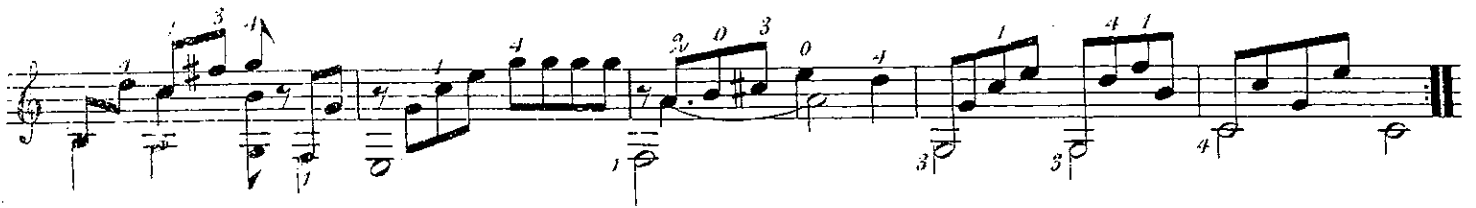

№ 12.

№ 13.

Andante

Nº 14.

Andante

Nº 14.

Allegro

Nº 15.

Allegro

Nº 15.

Andantino

Nº 16.

2 4 3 4 2 1 4 2 2 1 2 2

2 4 0 3 3 4 1 3 4 1 2 2

4 4 1 3 1 4 3 1 2 3 1 2

3 2 4 2 1 2 3 1 4 2 3 1

1 1 4 3 2 0 2 1 2 3 1 3

1 1 4 0 2 0 2 0 2 0 2 0

4 3 4 3 3 4 4 3 1 4 2 1

2 1 4 2 0 0 2 1 2 1 2 1

D. 5 4 3

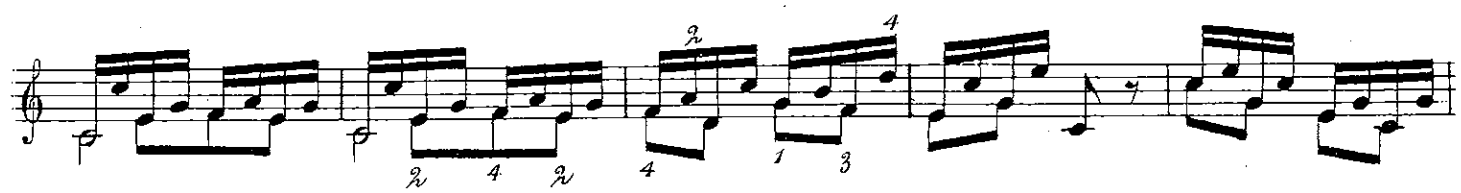
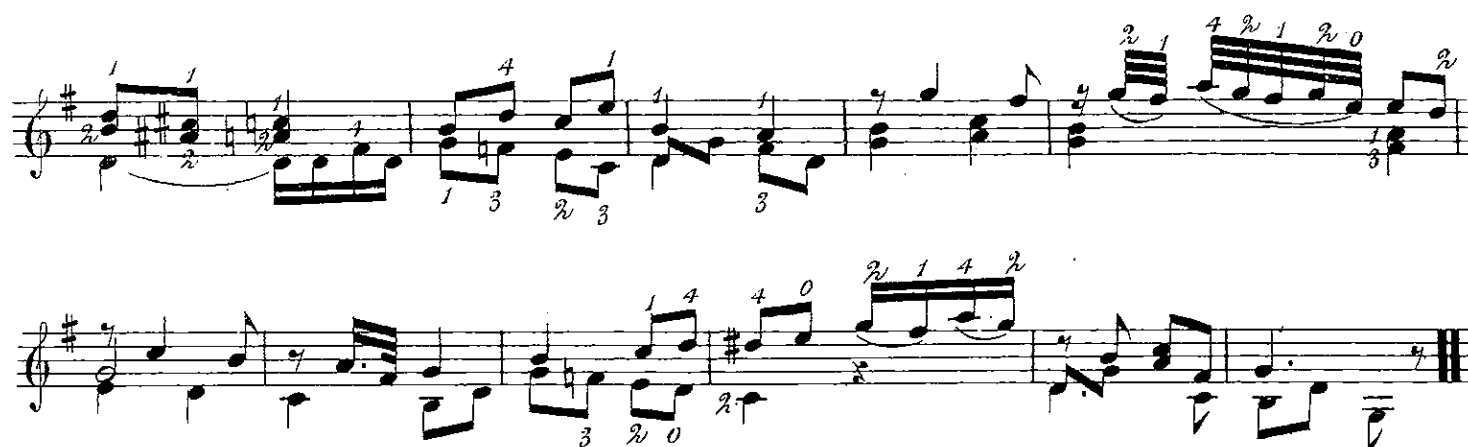

Le but de cette leçon est de faire prendre aux doigts en un seul mouvement la configuration qui produit l'accord dont les notes successives ne sont que l'expression détaillée.

N^o 18.

[illegible]

Cette leçon a pour but la fixité du doigt sur le quel est basée l'exécution d'un passage.

N° 20.

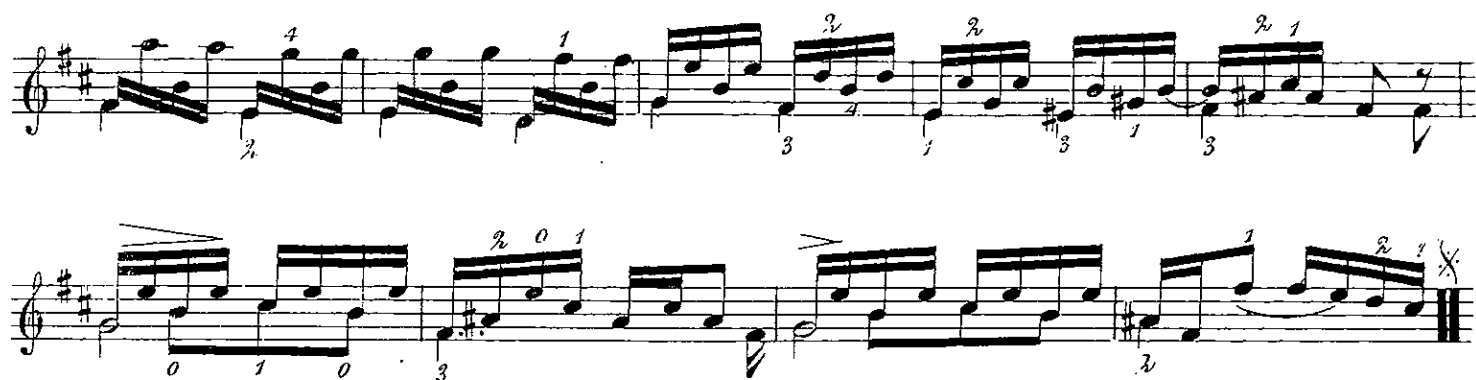

Allegretto

Nº 21.

All^o moderatoN^o 22.

Andantino

Nº 23.

All^o moderatoN^o 24.

Andante cantabile.

La 6^e Corde en Re.N^o 25.

N.B. Dans les sons harmoniques, les notes inférieures indiquent l'opération à faire, et les notes supérieures le résultat à produire.

Le 3 surligné indique que le son doit se produire en dessous de la troisième touche, car sur elle il n'en existe point, et en dessus on en produirait un autre un ton et demi plus haut.