

Köchel Nr. 280

Assai Allegro

2

W. A. Mozart
Köchel Nr. 280

Assai Allegro

2

f

p

f

p

f

p

simile

p

p

The notation includes various musical notations such as triplets, fingerings, and dynamics. The piece concludes with a double bar line.

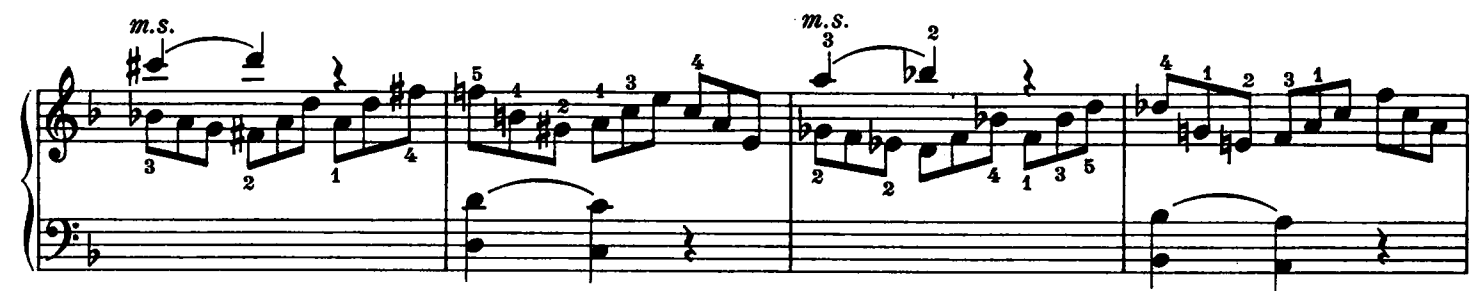

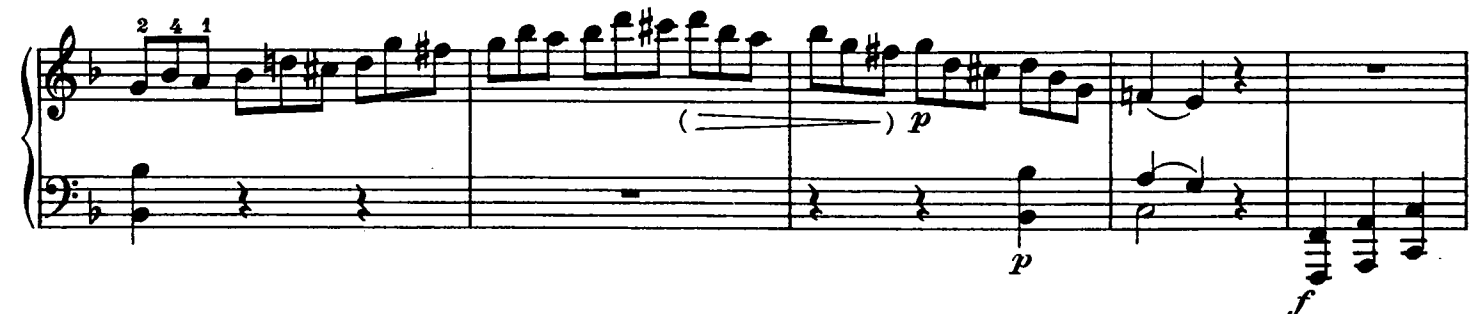

Adagio

Presto

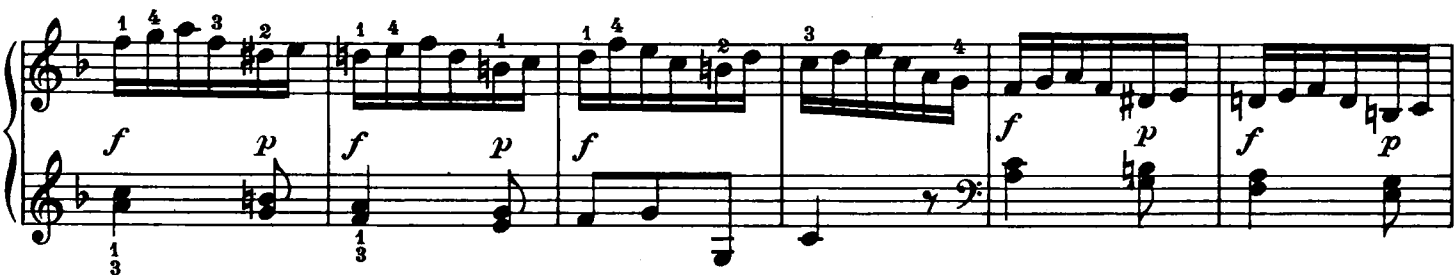
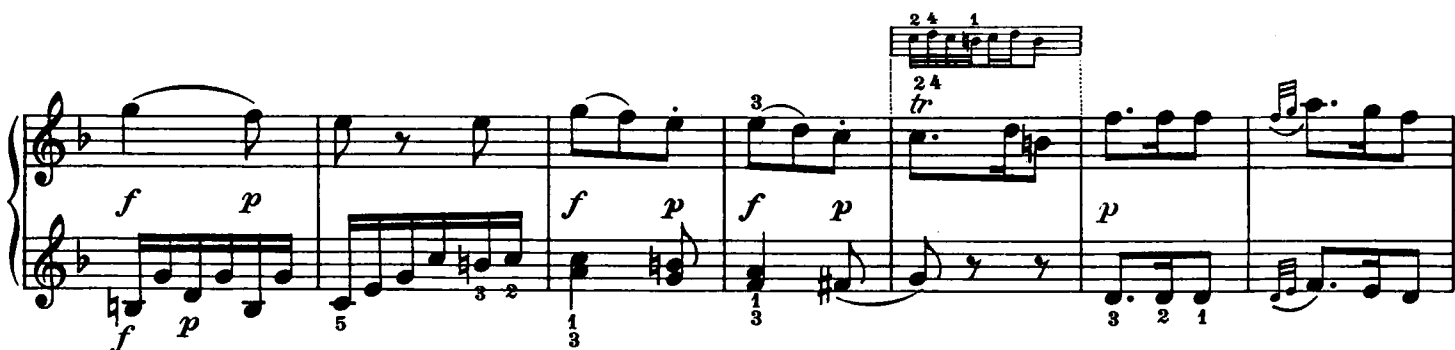
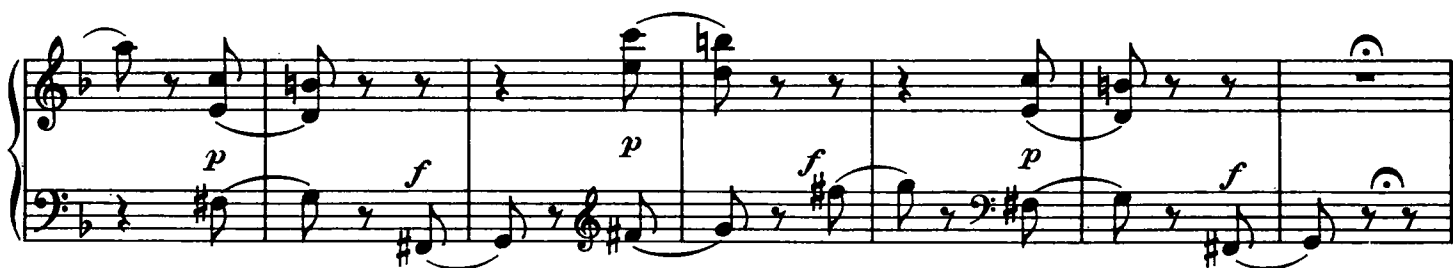

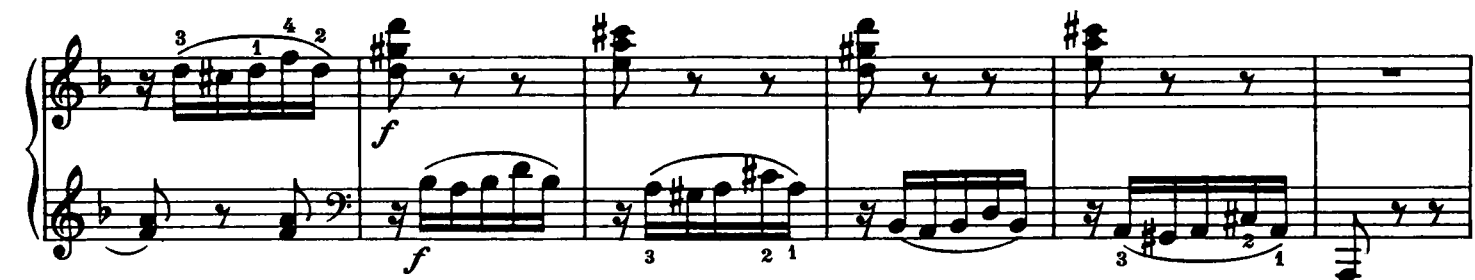
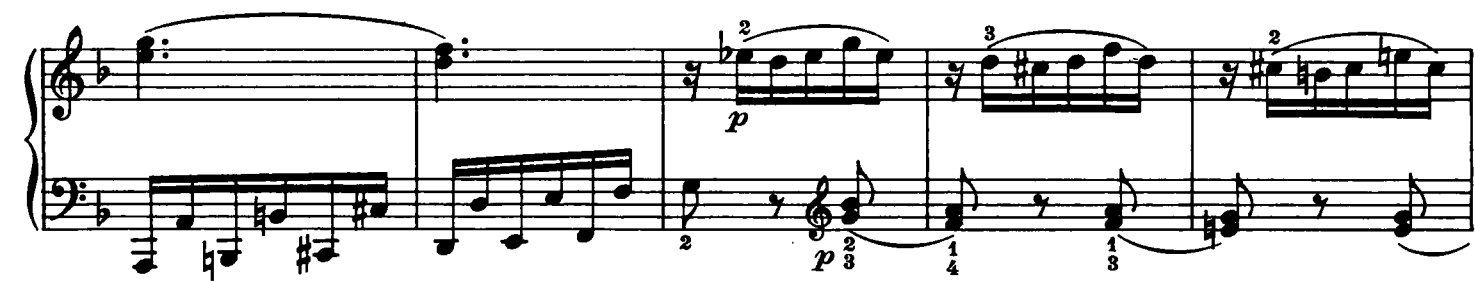
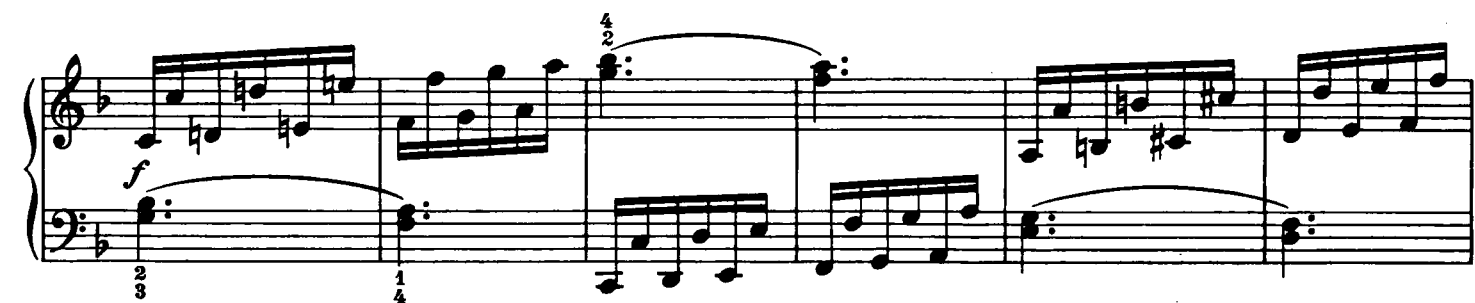
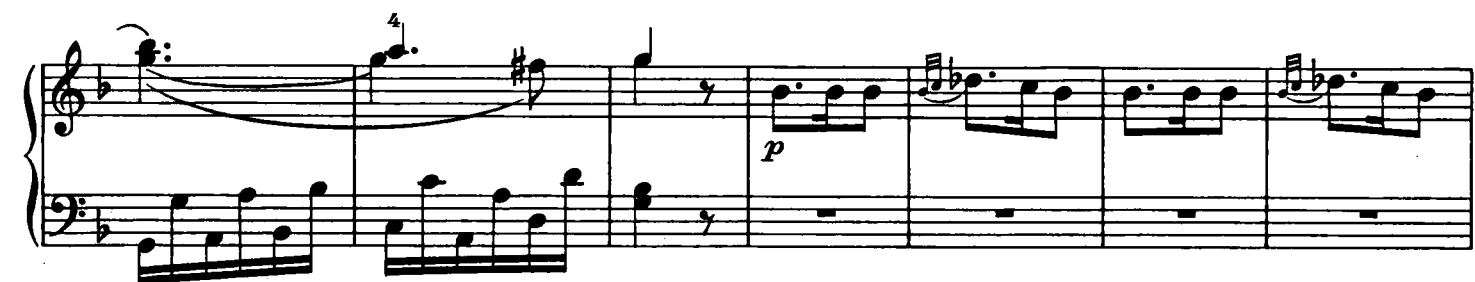
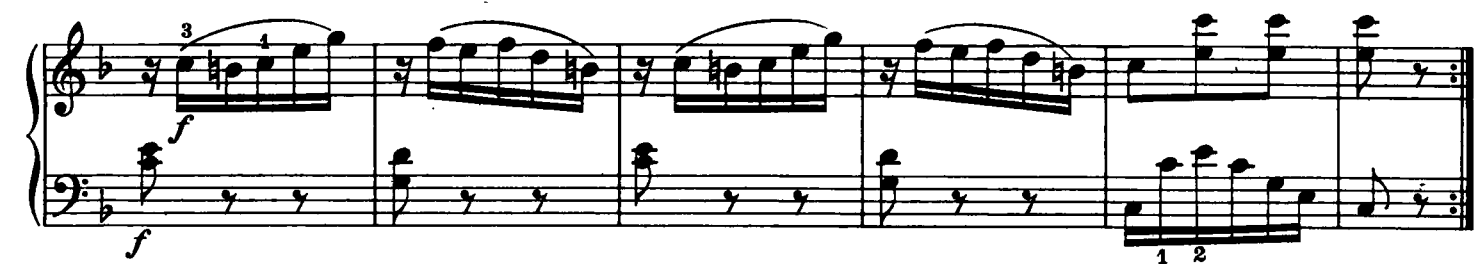

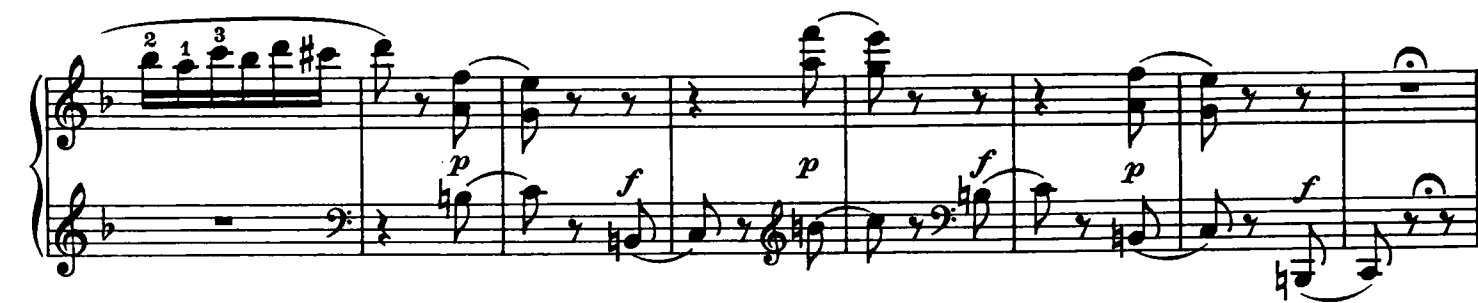

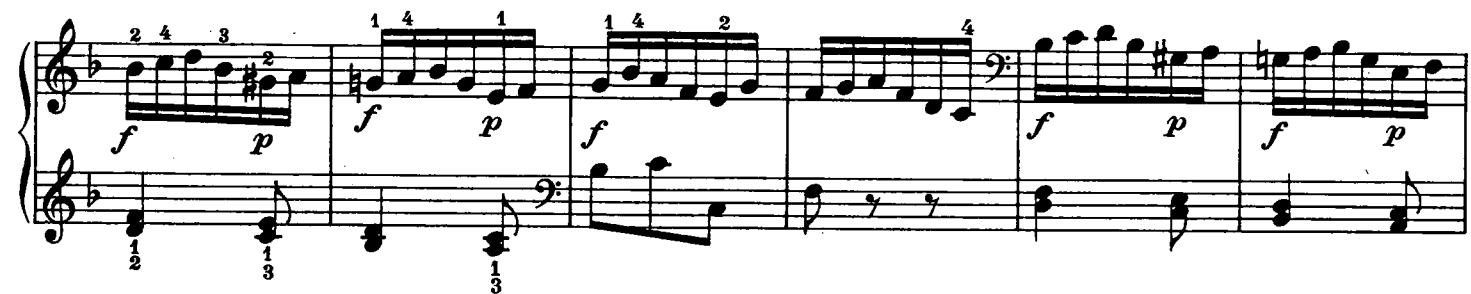

