

QUIET NIGHTS OF QUIET STARS

(CORCOVADO)

Gently, in a steady tempo ($\text{♩} = 126$)

English Words by GENE LEES
Original Words & Music by ANTONIO CARLOS JOBIM
Arranged by LEE EVANS

© Copyright 1962, 1964 by Antonio Carlos Jobim, Brazil
Copyright Renewed

Sole Selling Agent DUCHESS MUSIC CORPORATION, A Division of MCA INC., 1755 Broadway, New York, NY 10019 for all English Speaking Countries
International Copyright Secured All Rights Reserved

MCA music publishing

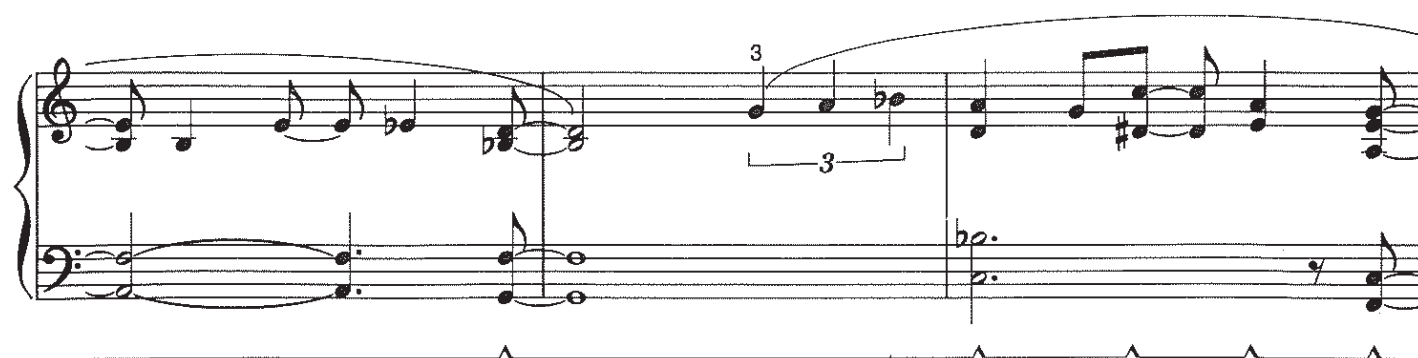
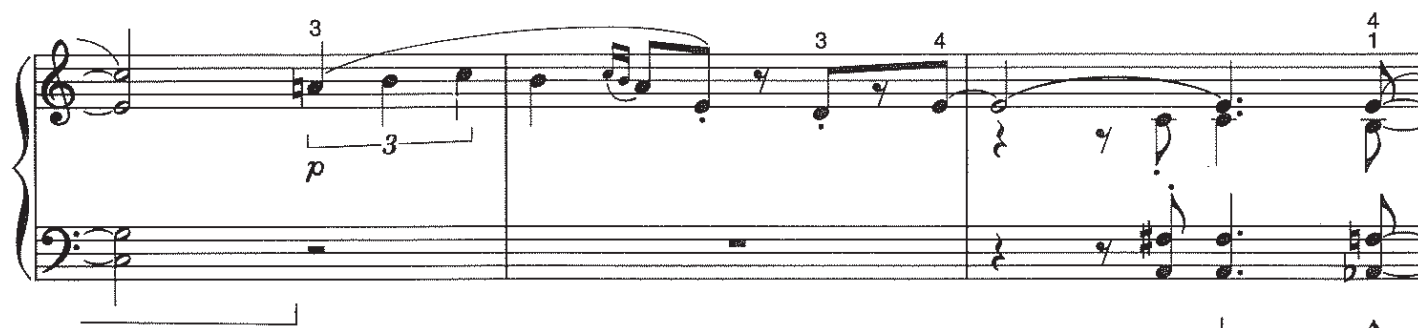
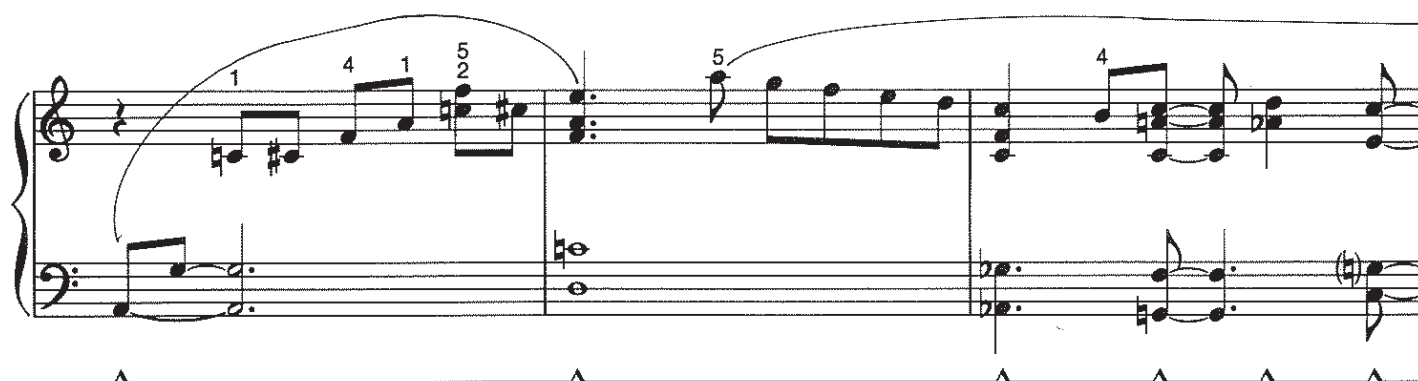

8va ----- loco 2

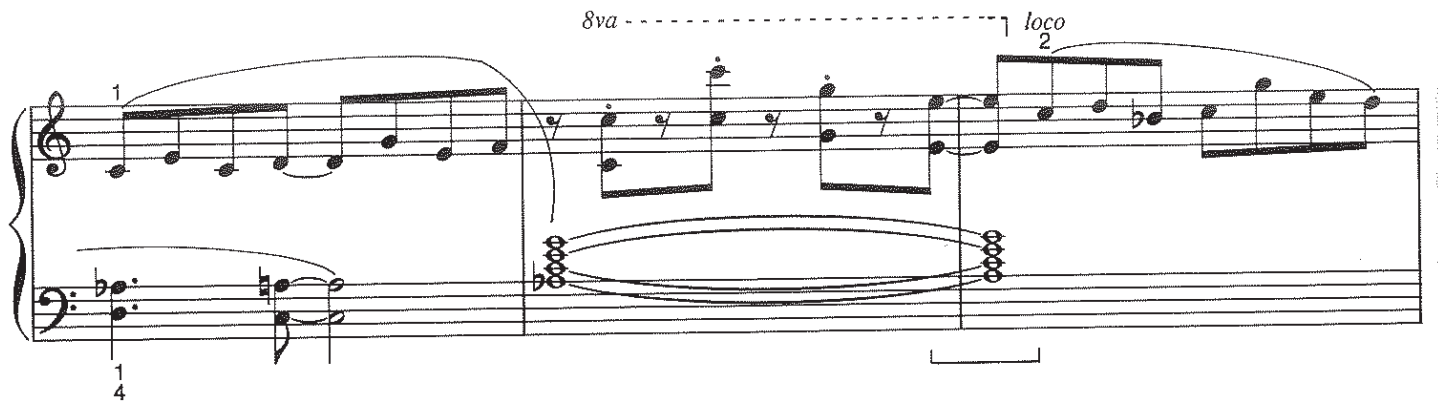

8va ----- loco 2

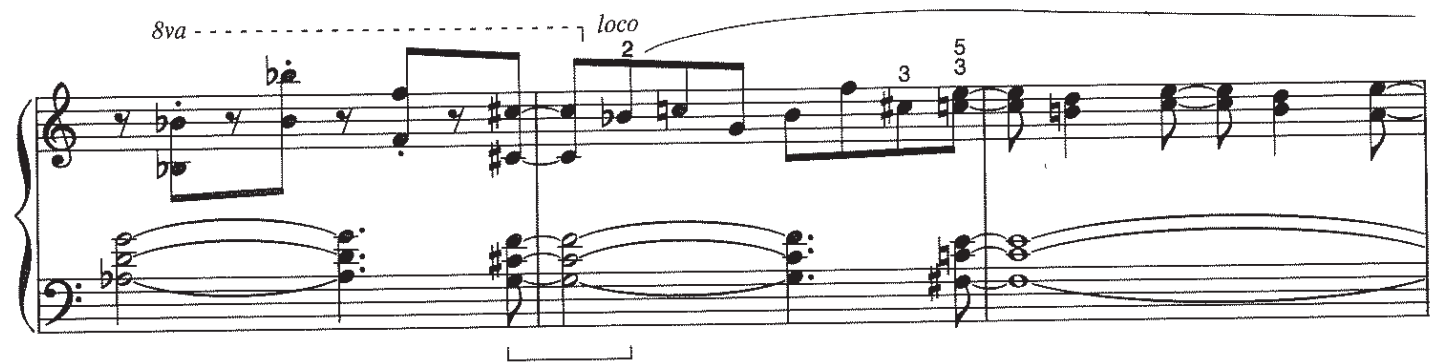

