

# Calvin Harris ft. Ellie Goulding - "I Need Your Love"

## Advanced Ver.

♩ = 130

Arranged by Callan McKay - [www.youtube.com/TUTORIALSbyCallan](http://www.youtube.com/TUTORIALSbyCallan)

18

Measures 18-21 of the song. The treble clef staff features a complex melody with many beamed eighth and sixteenth notes, and some chords. The bass clef staff provides a steady accompaniment with chords and single notes.

22

Measures 22-25 of the song. The treble clef staff continues with a melodic line, including some rests and beamed notes. The bass clef staff maintains the accompaniment pattern.

26

Measures 26-29 of the song. The treble clef staff shows a more active melodic line with many beamed notes. The bass clef staff continues with the accompaniment.

30

Measures 30-33 of the song. The treble clef staff features a melodic line with some sustained notes and beamed eighth notes. The bass clef staff continues with the accompaniment.

34

Measures 34-37 of the song. The treble clef staff shows a melodic line with some sustained notes and beamed eighth notes. The bass clef staff continues with the accompaniment.

39

Measures 39-42 of the song. The treble clef staff features a melody with eighth and sixteenth notes, while the bass clef staff provides a steady eighth-note accompaniment. The key signature has two flats (B-flat and E-flat).

43

Measures 43-46. The treble clef staff continues the melodic line with more complex rhythmic patterns, including triplets. The bass clef staff maintains the eighth-note accompaniment.

47

Measures 47-50. Measures 47-49 continue the previous pattern, while measure 50 features a dense block of chords in the treble clef. The bass clef accompaniment remains consistent.

51

Measures 51-54. Measures 51-52 and 53-54 show a change in the treble clef melody, featuring more sustained notes and rests. The bass clef accompaniment continues with eighth notes.

55

Measures 55-58. Measures 55-56 and 57-58 feature a new melodic motif in the treble clef. The bass clef accompaniment concludes the section with a final chord and a half rest.

59

63

67

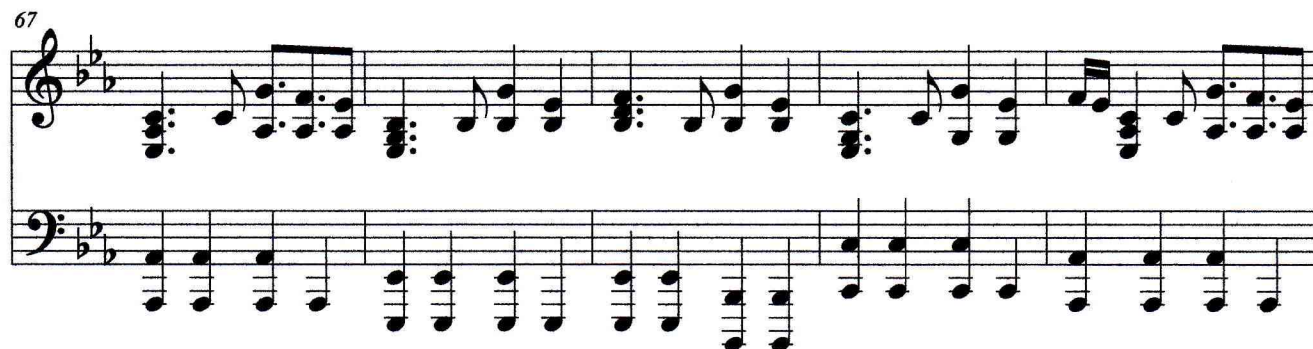

72

76

80
