

# Suite bergamasque

# Clair de Lune

**Claude DEBUSSY**  
(1890)

**Andante très expressif**

# PIANO

*pp*

con sordina

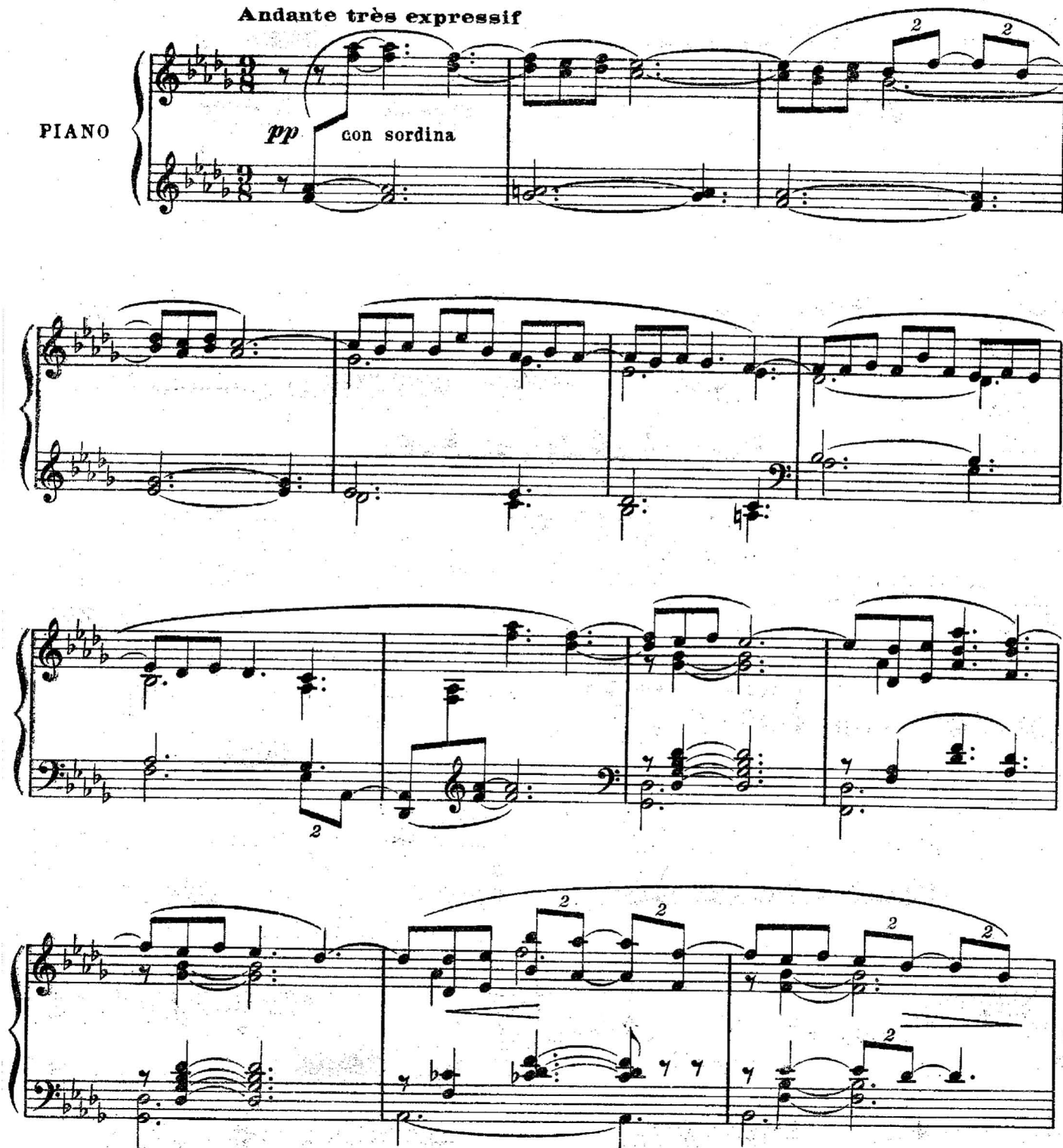

**Tempo rubato**

**Un poco mosso**

