

# Колыбельная

Arr. Beyond The Piano

Rauf & Faik

♩ = 80

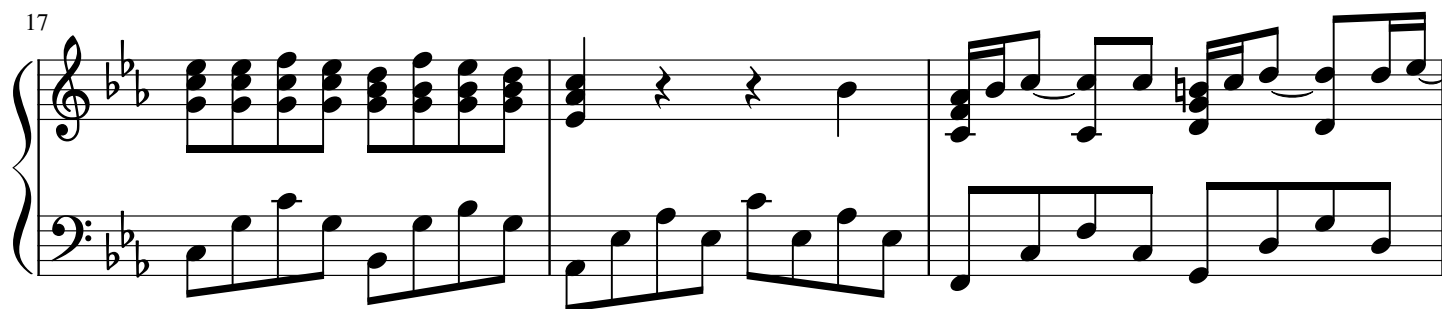

20

23

26

30

33

37

41

45

48

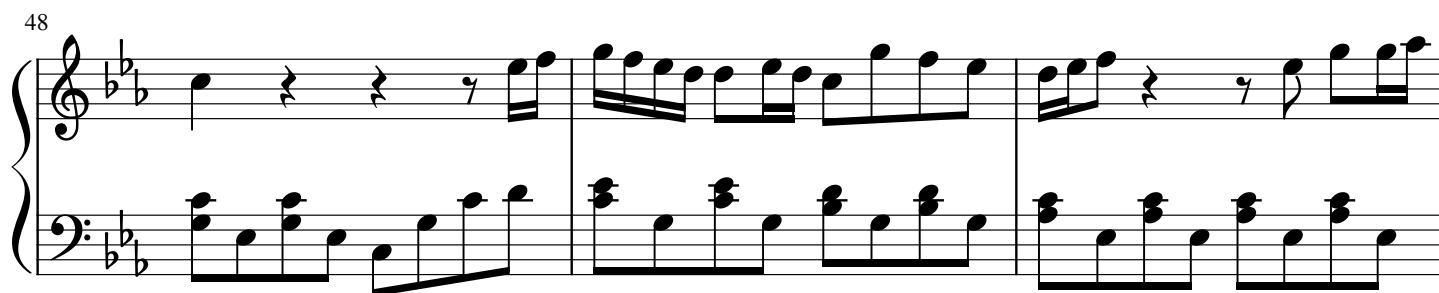

51

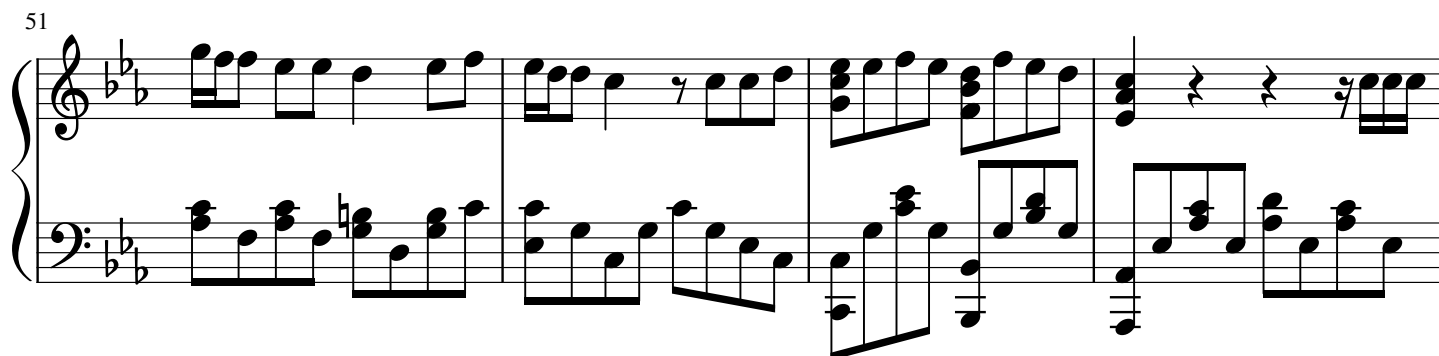

55

55

58

62

66

70

70