

# Поболело и прошло middle

13

15

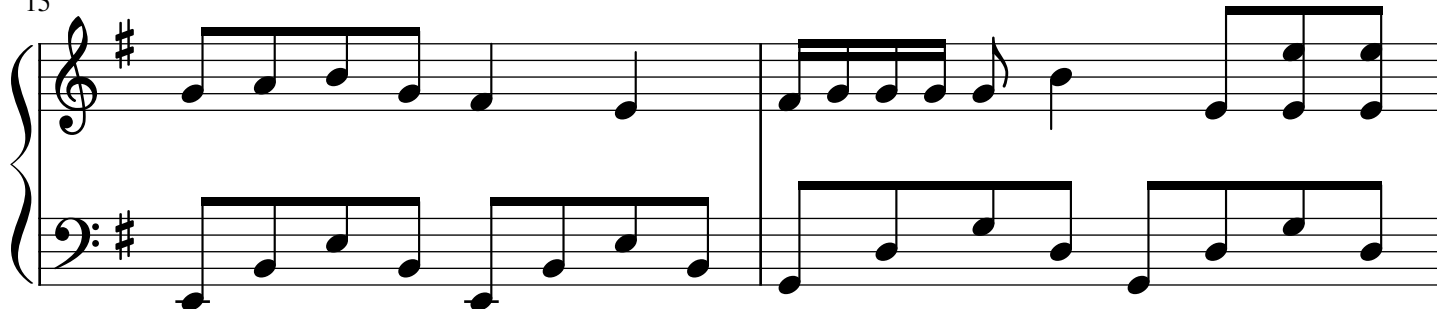

17

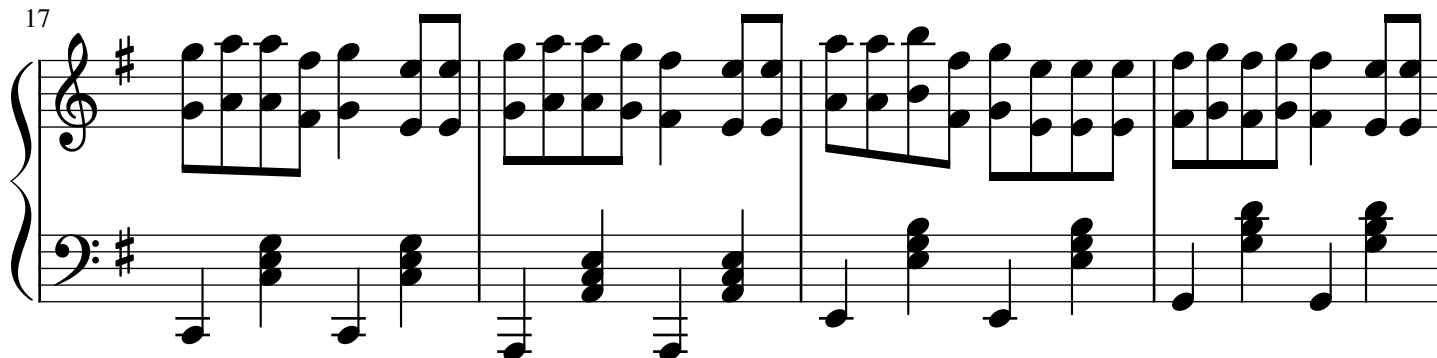

21

