

Hot N Cold

<http://www.tapartoché.com>Katy Perry
By/Arrang. Viola

6

11

16

20

24

28

32

1.

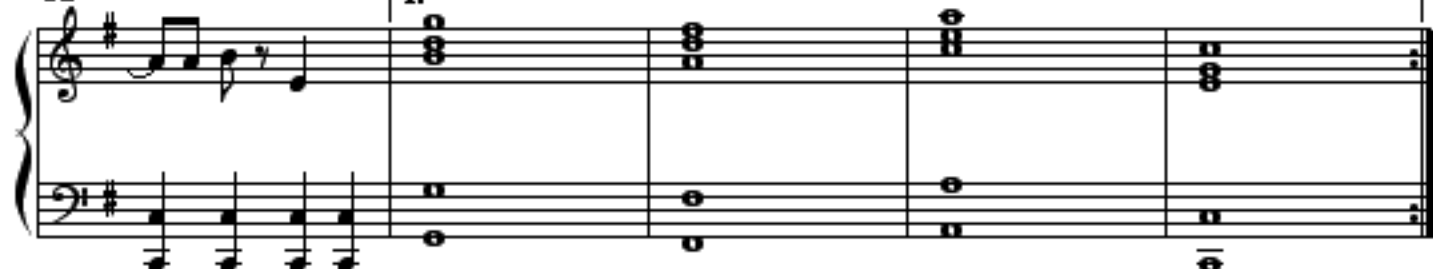

37

2.

41

45

49

3 53

57

61

65

69
