

# Жу-жу

Переложение для фортепиано песни в исполнении *Ленинград & Глюкоза*

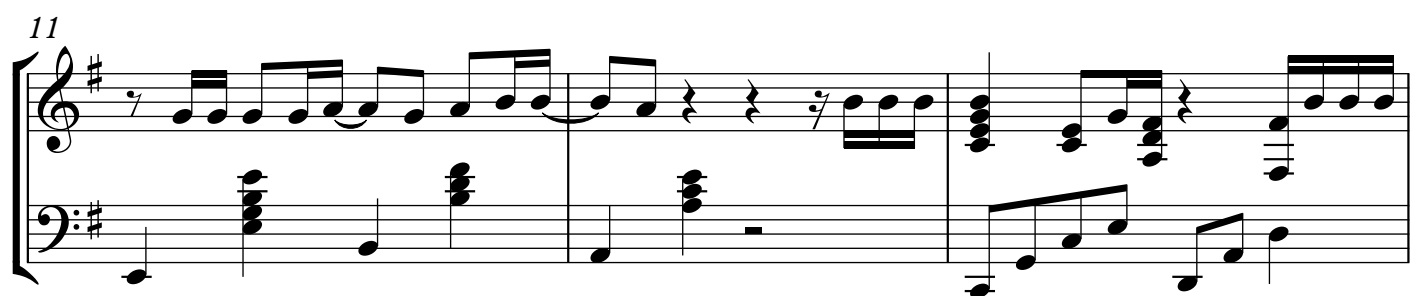
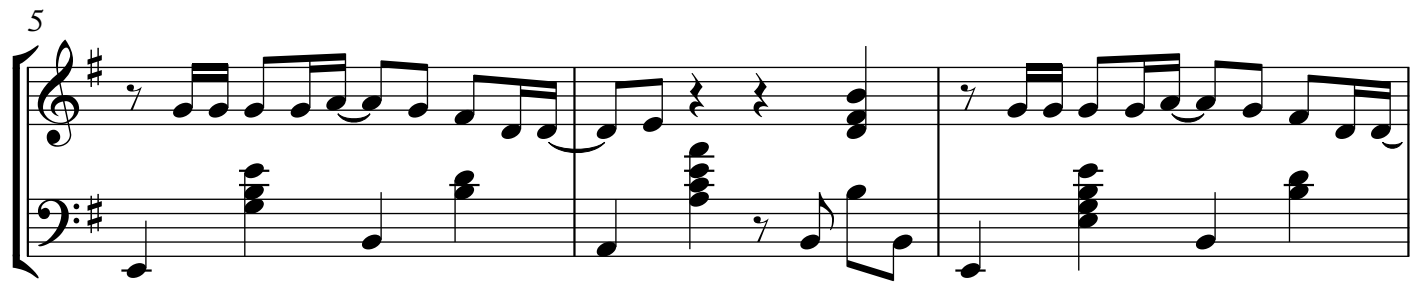

16

19

22

25

28

31

33

36

This block contains measures 36 through 39 of the musical score. Measure 36 features a treble staff with a G4 quarter note, an A4 quarter note, a B4 quarter note, and a C5 quarter note, followed by a whole rest. The bass staff has a G3 quarter note, an A3 quarter note, a B3 quarter note, and a C4 quarter note. Measure 37 has a treble staff with a G4 quarter note, an A4 quarter note, a B4 quarter note, and a C5 quarter note, followed by a whole rest. The bass staff has a G3 quarter note, an A3 quarter note, a B3 quarter note, and a C4 quarter note. Measure 38 has a treble staff with a G4 quarter note, an A4 quarter note, a B4 quarter note, and a C5 quarter note, followed by a whole rest. The bass staff has a G3 quarter note, an A3 quarter note, a B3 quarter note, and a C4 quarter note. Measure 39 has a treble staff with a G4 quarter note, an A4 quarter note, a B4 quarter note, and a C5 quarter note, followed by a whole rest. The bass staff has a G3 quarter note, an A3 quarter note, a B3 quarter note, and a C4 quarter note.

39

This block contains the musical notation for measures 39 through 42. The notation is in treble and bass clefs with a key signature of one sharp (F#). The melody in the treble clef consists of quarter notes and eighth notes, while the bass clef provides a harmonic accompaniment with eighth notes and rests. The measures are grouped by vertical bar lines.

43

48

50

53

55

58

61

64

67

70

72

74

76
