

PRELUDE TO THE DANCE

By DAVID LANZ

Brightly ( played as )

mf

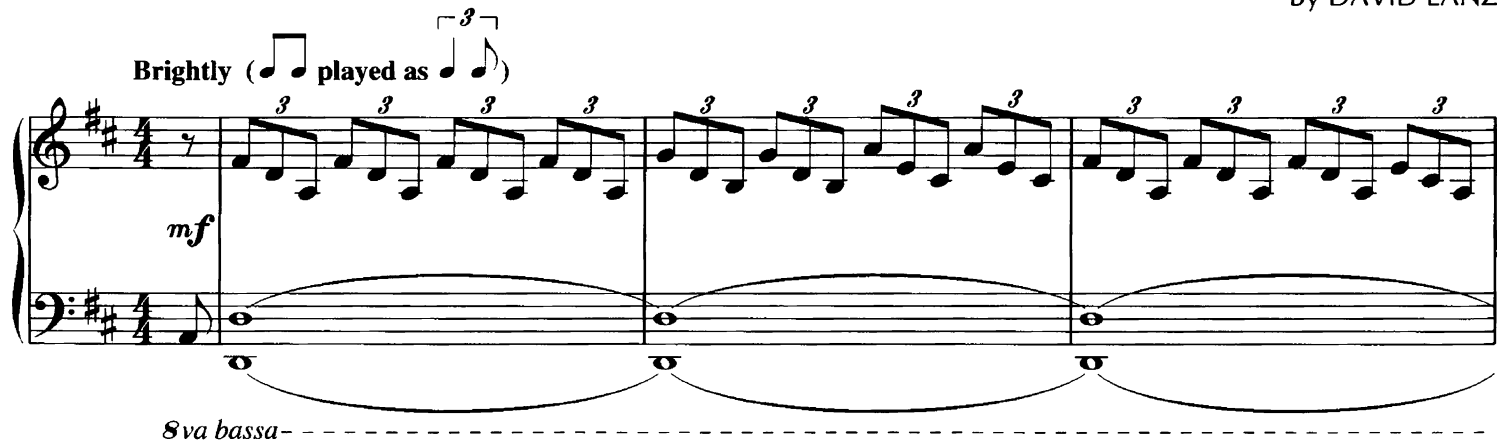

8va bassa-

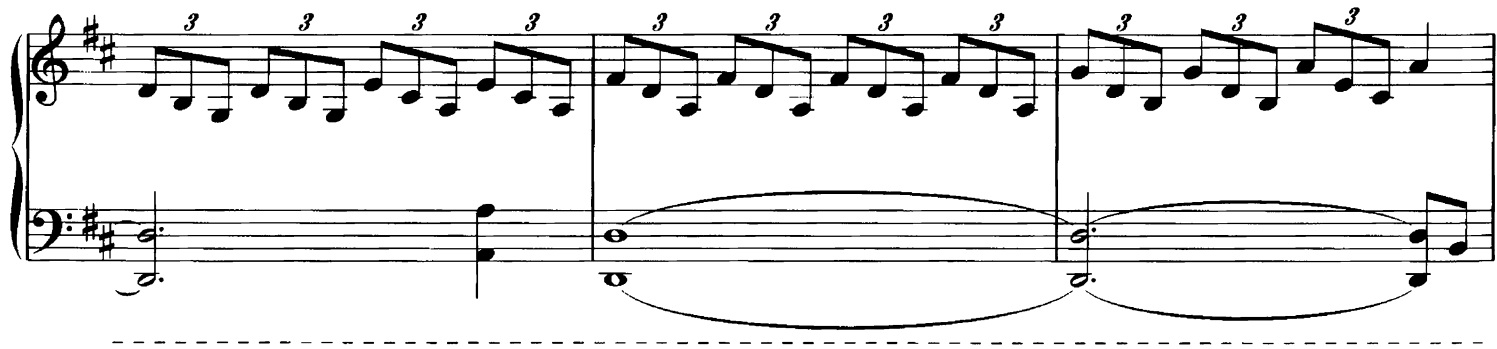
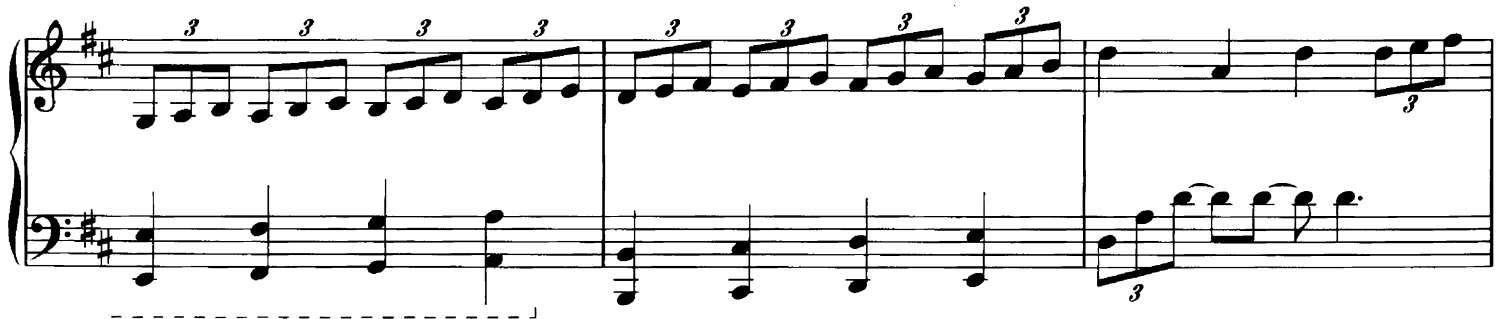
8va bassa-----

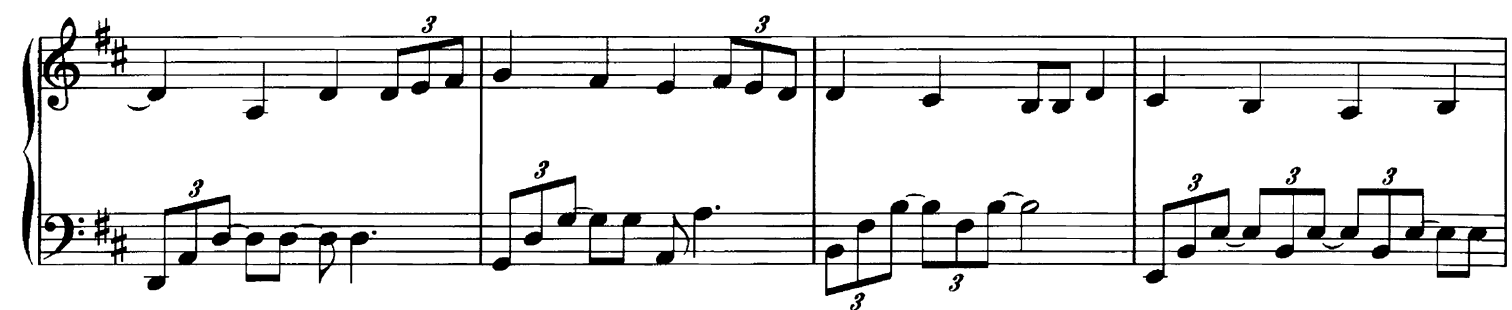

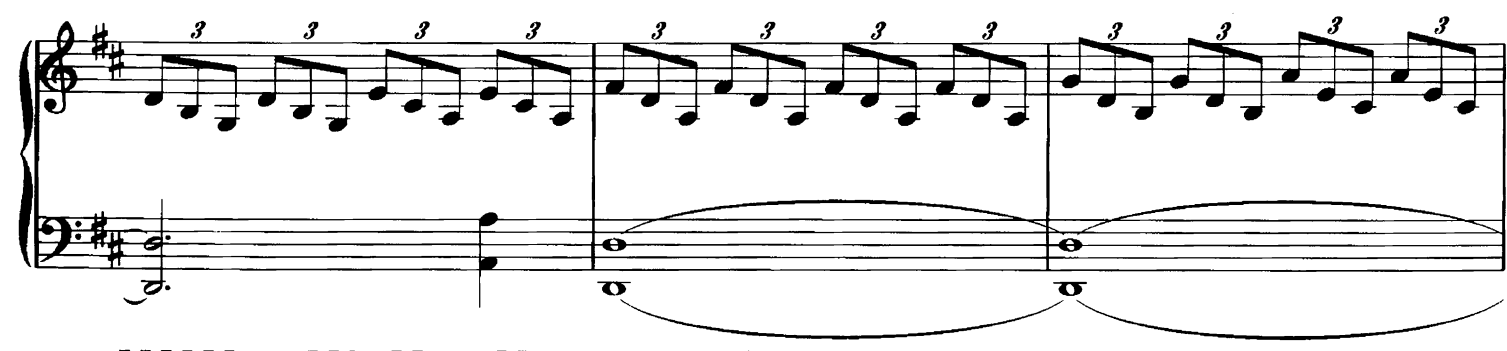
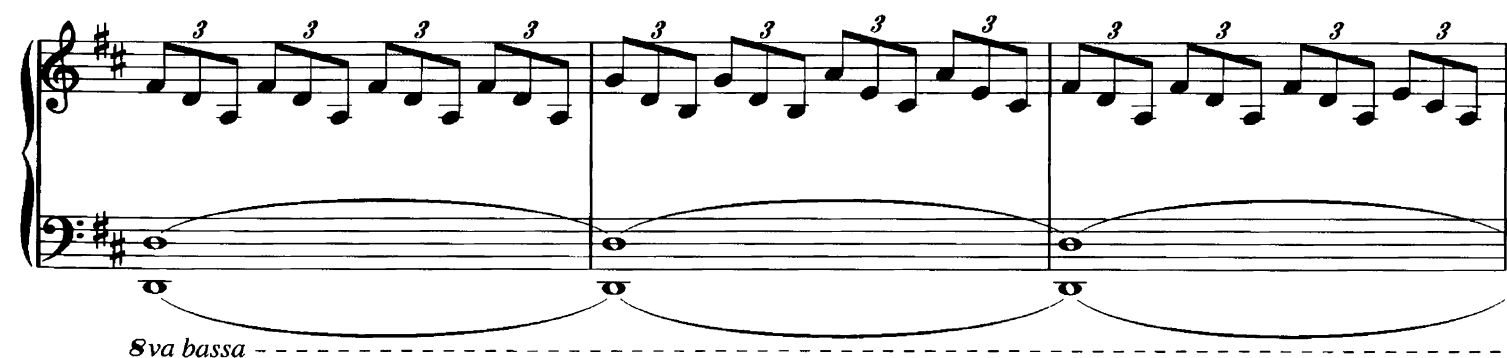
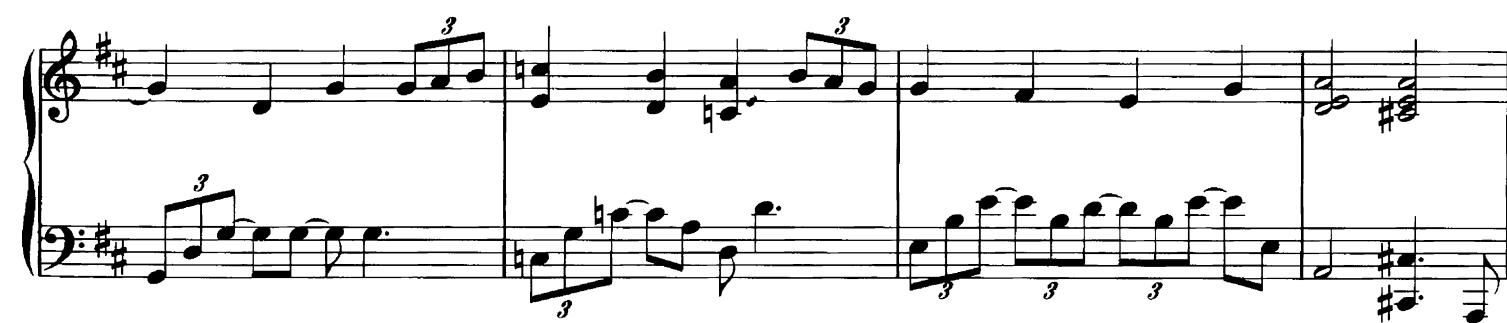
8va bassa - - - - -

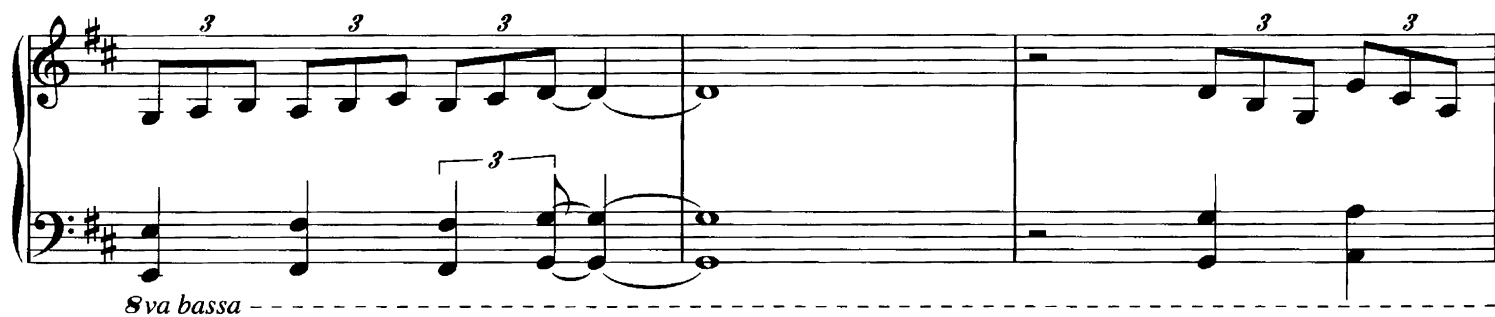

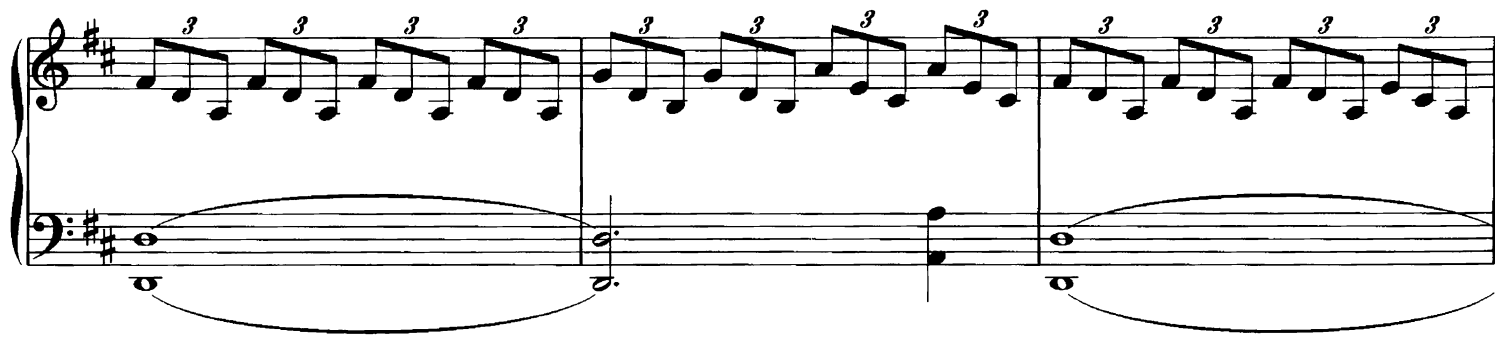

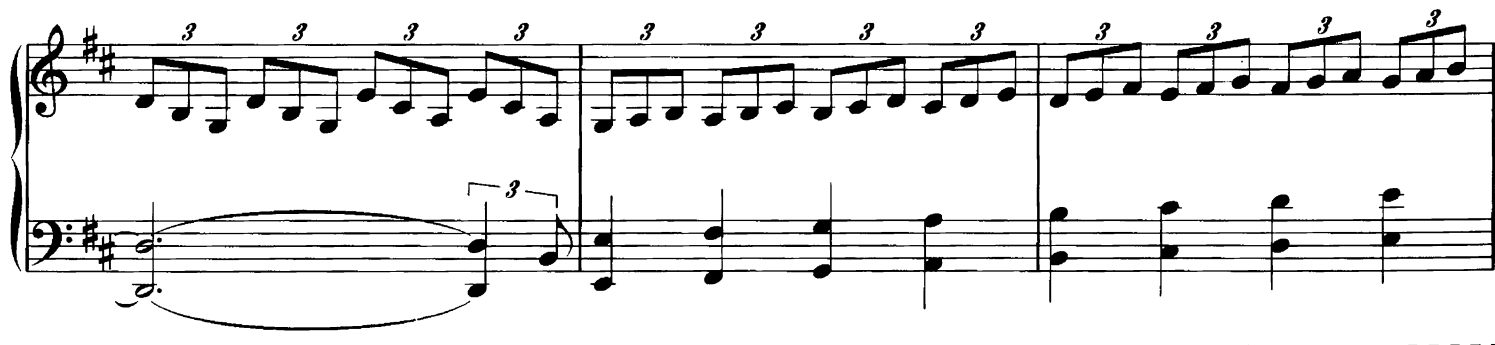

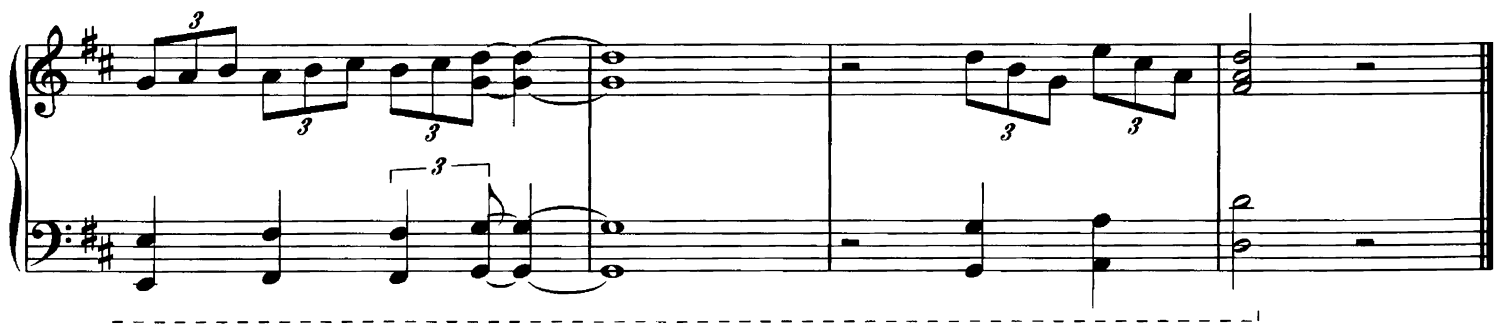
