

He 7222

SÖNATEN
für das
Pianoforte
von
Muzio Clementi.

Hallberger's Pracht-Ausgabe der Classiker

**Beethoven,
Clementi, Haydn, Mozart.**

S O N A T E

für das
Pianoforte

von
Muzio Clementi.

Nr. 14. A dur.

Neu herausgegeben mit Bezeichnung des Zeitmasses und Fingersatzes
von
J. Moscheles,
Professor am Conservatorium zu Leipzig.

Stuttgart,
Stich, Druck und Verlag von Eduard Hallberger.

**Nº 1.
C dur.
7 1/2 ngr., 27 kr.**

**Nº 2.
G dur.
7 1/2 ngr., 27 kr.**

**Nº 3.
C dur.
7 1/2 ngr., 27 kr.**

**Nº 4.
B dur.
5 ngr., 18 kr.**

**Nº 5.
Es dur.
4 ngr., 14 kr.**

**Nº 6.
C dur.
5 ngr., 18 kr.**

**Nº 7.
B dur.
5 ngr., 18 kr.**

**Nº 8.
G moll.
7 1/2 ngr., 27 kr.**

**Nº 9.
A dur.
6 ngr., 21 kr.**

**Nº 10.
Fis moll.
5 ngr., 18 kr.**

**Nº 11.
D moll.
7 1/2 ngr., 27 kr.**

**Nº 12.
H moll.
5 ngr., 18 kr.**

**Nº 13.
B dur.
5 ngr., 18 kr.**

**Nº 14.
A dur.
7 1/2 ngr., 27 kr.**

**Nº 15.
D moll.
7 1/2 ngr., 27 kr.**

**Nº 16.
G moll.
9 ngr., 32 kr.**

**Nº 17.
E moll.
7 1/2 ngr., 27 kr.**

**Nº 18.
C dur.
7 1/2 ngr., 27 kr.**

SONATE
Nº XIV.

dolce

con espressione

dim.

p

cresc.

con anima

α tempo

cresc.

dim. e ritard.

p

con grazia

poco ritardando

ten.

mf

al tempo risoluto

dimin.

p sempre legato

con grazia

cresc.

dolce

cresc.

cresc.

Key performance instructions and dynamics include:

- dimin. e rallent.* (diminuendo and rallentando)
- al tempo* (at the tempo)
- pp* (pianissimo)
- sempre* (always)
- legato* (legato)
- ten.* (tension)
- f* (forte)
- Red.* (Reduction)
- dim.* (diminuendo)
- p* (piano)
- con espressione* (with expression)
- cresc.* (crescendo)
- rallent.* (rallentando)

The notation also includes various musical symbols such as notes, rests, and ornaments. The piece concludes with a decorative flourish.

a tempo

The first system begins with a *più f* instruction. The second system includes a *sf* marking. The third system features a *dim.* instruction. The fourth system includes a *sf* marking, a *ped.* instruction, a *p* marking, and a *rit.* instruction. The fifth system includes a *cresc.* instruction, a *tan.* instruction, and a *do f* marking. The sixth system includes a *dim.* instruction and a *dolce* marking. The seventh system includes a *con espressione* instruction, a *cresc* instruction, a *dim.* instruction, and a *risoluto* marking.

System 1: *ff* *ed.*

System 2: *ff* *b*

System 3: *ff* *p sempre legato*

System 4: *con grazia* *cresc.* *dolce*

System 5: *cresc.* *ff* *p*

System 6: *cresc.* *ff*

System 7: *dim.* *p*

ADAGIO
sostenuto
e patetico.

(♩ = 72)

sempre legato

Canone. Andante con moto

System 2: The second system continues the melodic and harmonic development. Dynamics include *piu f*, *ff*, and *dim.*. Fingerings are indicated by numbers 1-5.

System 3: The third system features a *dolce* marking and a *ral. len. tan. do* instruction, indicating a change in tempo and mood. Fingerings are indicated by numbers 1-5.

System 5: The fifth system continues the melodic and harmonic development. Dynamics include *p*, *dolce*, and *cresc.*. Fingerings are indicated by numbers 1-5.

Allegro vivace ($\text{♩} = 80$)

FINALE

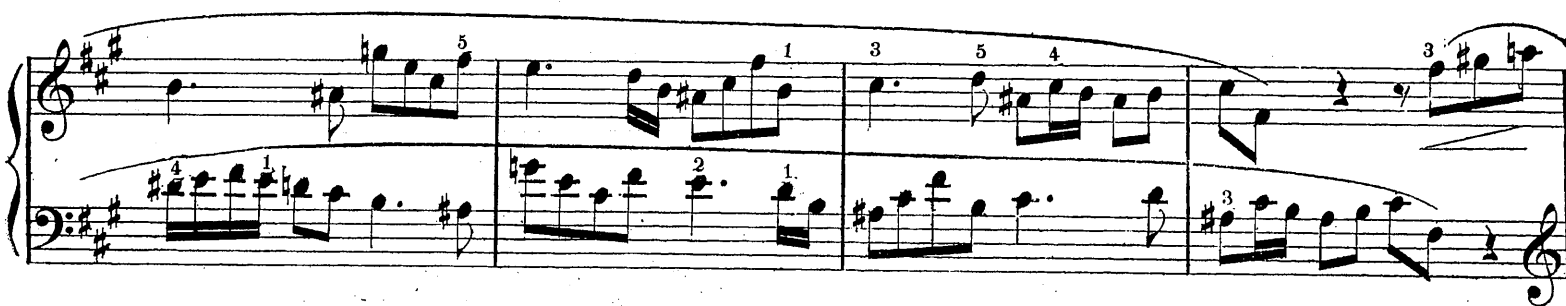
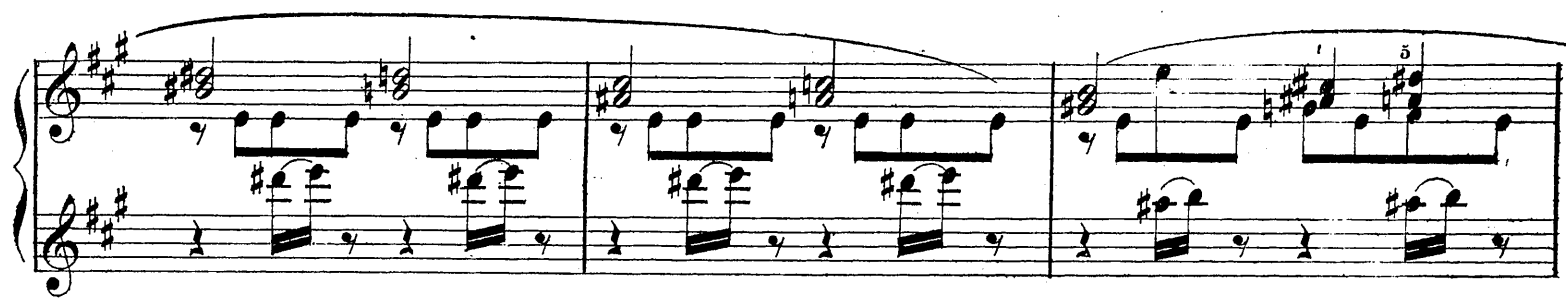

The notation includes various musical symbols such as notes, rests, beams, slurs, and dynamic markings (*f*, *dim.*, *Red.*). The page is numbered 23 in the top right corner.