

**SONATEN**  
für das  
**Pianoforte**  
von  
**Muzio Clementi.**

*Hallberger's Pracht-*  
**Beethoven,**  
**Clementi, Haydn, Mozart.**  
*Ausgabe der Classiker*

**S O N A T E**

für das

**Pianoforte**

von

**Muzio Clementi.**

Nr. 3. C dur.

Neu herausgegeben mit Bezeichnung des Zeitmasses und Fingersatzes

von

**J. Moscheles,**

Professor am Conservatorium zu Leipzig.

**Stuttgart,**

Stich, Druck und Verlag von Eduard Hallberger.

**Nº 1.**  
**C dur.**

7½ ngr., 27 kr.

**Nº 3.**  
**C dur.**

7½ ngr., 27 kr.

**Nº 5.**  
**Es dur.**

4 ngr., 14 kr.

**Nº 7.**  
**B dur.**

5 ngr., 18 kr.

**Nº 9.**  
**A dur.**

6 ngr., 21 kr.

**Nº 11.**  
**D moll.**

7½ ngr., 27 kr.

**Nº 13.**  
**B dur.**

5 ngr., 18 kr.

**Nº 15.**  
**D moll.**

7½ ngr., 27 kr.

**Nº 2.**  
**G dur.**

7½ ngr., 27 kr.

**Nº 4.**  
**B dur.**

5 ngr., 18 kr.

**Nº 6.**  
**C dur.**

5 ngr., 18 kr.

**Nº 8.**  
**G moll.**

7½ ngr., 27 kr.

**Nº 10.**  
**Fis moll.**

5 ngr., 18 kr.

**Nº 12.**  
**H moll.**

5 ngr., 18 kr.

**Nº 14.**  
**A dur.**

7½ ngr., 27 kr.

**Nº 16.**  
**G moll.**

9 ngr., 32 kr.

**Nº 17.**  
**E moll.**

7½ ngr., 27 kr.

**Nº 18.**  
**C dur.**

7½ ngr., 27 kr.

**SONATE  
N° III.****Allegro con spirito** ( $\text{♩} = 152$ )

*mf* *cresc.* *f*

*cresc.* *ff* *p*

*p* *cresc.* *ff* *ff* *ff*

*ten.* *dimin.* *rallent.*

Ad. \* Ped. \*

Dynamics and performance instructions visible in the score include:
 

- con espressione* (first system)
- cresc.* (third system)
- dim.* (fourth system)
- pp* (fifth system)
- sf* (fifth system)
- legato* (sixth system)
- rallent.* (seventh system)
- pp* (seventh system)

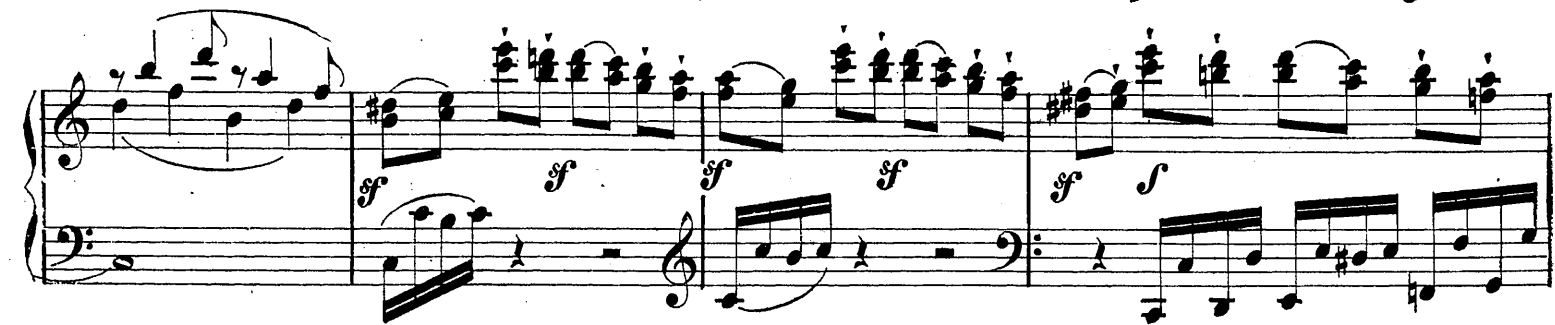
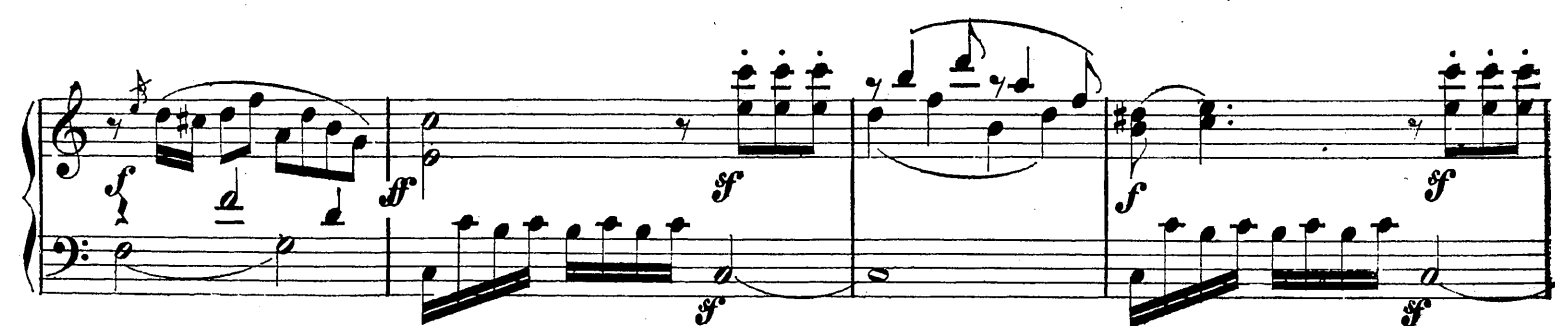

Un poco  
Andante  
quasi.  
Allegretto.

(♩ = 132)

*p*

*tr*

*sempre legato*

*cresc.*

*f*

*sf*

*ten.*

*dim.*

*cresc.*

*f*

*sf*

*Red.*

*\* Red.*

*\* Red.*

*sf*

*sf*

*dim.*

*p*

*cresc.*

*p*

*pp*

*espressivo*

**System 2:** Continues the melodic lines. Dynamics include *p*, *sf*, and *pp*.

**FINALE**

*Allegro* ( $\text{♩} = 138$ )

*p*

*p* *Ped.* \* *Ped.* \* *Ped.* \*

\* *Ped.* \* *Ped.* \*

3 4 3

*Ped.* \*

1 1 4

3 2

*sf* *sf* *sf*

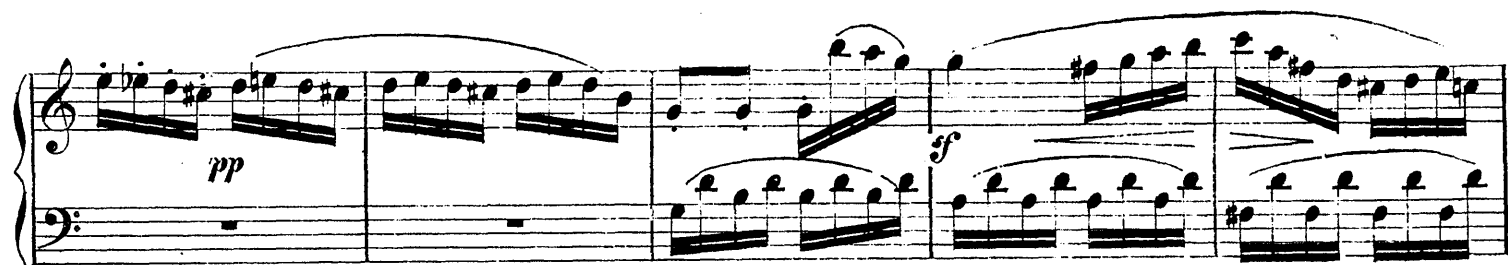

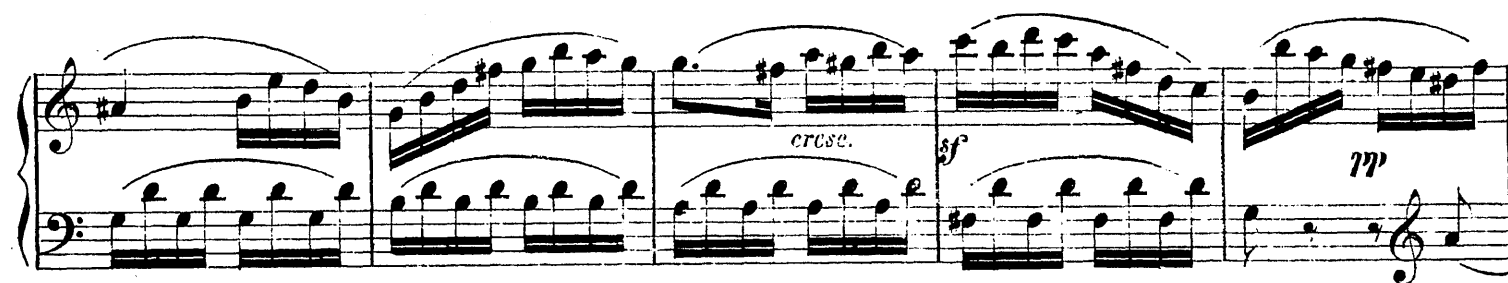

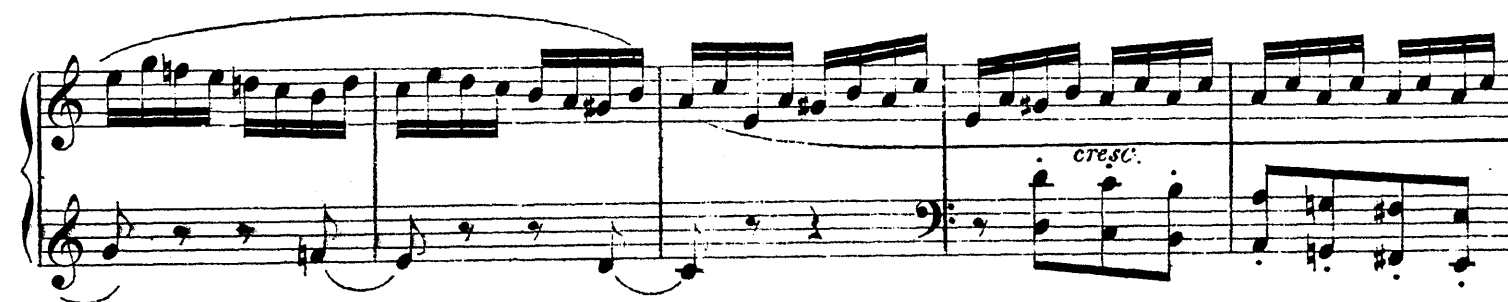

dimin. *p*

*sempre p*

*pp*

*dolce*

*crec.*

Org. \*

*f* *dim.* *p* *Red.*

*cresc.* *Red.* *ff*

*pp*

*con fuoco* *f* *sf* *sf*

*dim.* *p* *sf* *p*

*p* *sf* *sf*

*pp* *sf* *sf*
